

LAND-MARK SURVEYING

Mark L. Miritz

Wisconsin Registered Land Surveyor S-2582

N9330 Knuteson Drive
Whitewater, WI 53190
Phone: (262) 495-3284
FAX : (262) 495-8421
LAND-MARKSURVEYING.COM

PLAT OF SURVEY

LOTS 4, 5, 6 & 7, BLOCK 2 OF FOREST BEACH
SUBDIVISION, LOCATED TOWN 3 NORTH,
RANGE 15 EAST, RICHMOND TOWNSHIP,
WALWORTH COUNTY, WISCONSIN.

ORDERED BY: TIMOTHY & SUE COMODECA
400 INDUSTRIAL DRIVE
SOUTH ELGIN, IL 60177

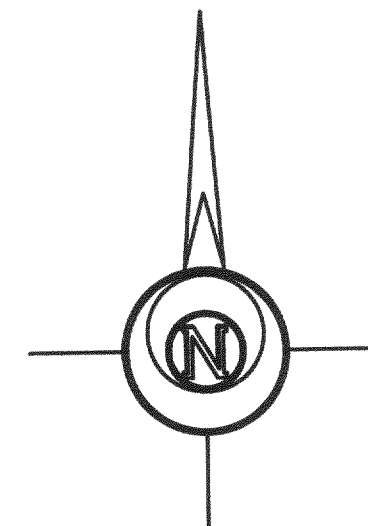
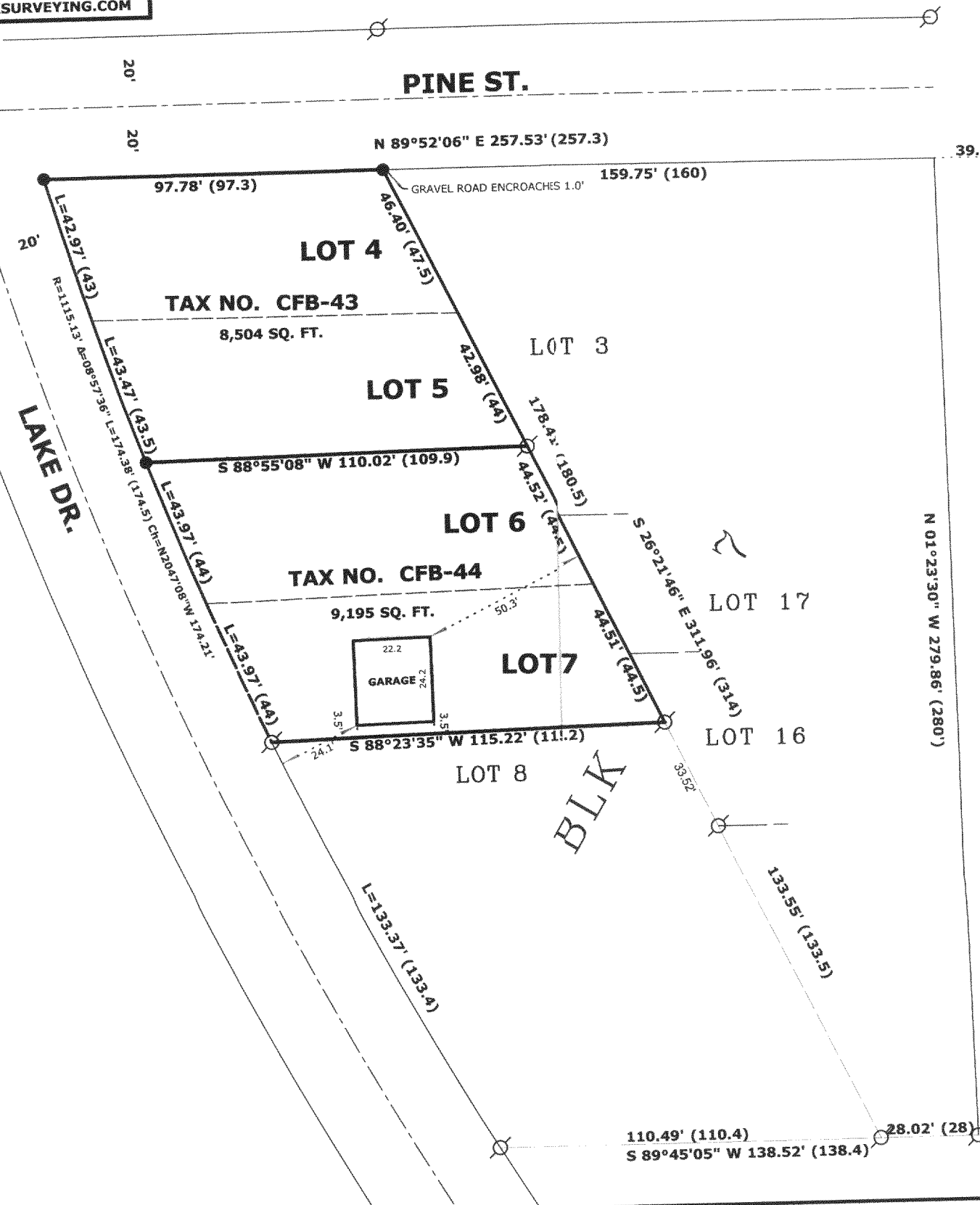

THE WEST LINE OF FOREST ST. WAS ASSUMED
N 1°23'40" W FROM PREVIOUS SURVEYS

LEGEND

- FOUND IRON PIPE
- FOUND IRON ROD
- FOUND COUNTY MONUMENT
- FOUND CONCRETE MONUMENT
- CHISEL CUT IN CONCRETE
- SET IRON ROD, 24" LONG, WEIGHING
1.5 LBS./LINEAL FT., 3/4" DIA.
- (x x) RECORDED AS DIMENSION
- EXISTING FENCE

SCALE: 1" = 40 FEET

"I hereby certify that the above described property has
been surveyed by me or under my direction and that the
above map is a true representation thereof and shows the
size and location of the property, its exterior boundaries,
the location of all visible structures and dimensions of all
principal buildings thereon, boundary fences, apparent
easements, roadways and visible encroachments, if any."
"This survey is made for the use of the present owners of
the property, and also those who purchase, mortgage, or
guarantee the title thereto within one year from date
hereof."

Mark L. Miritz
MARK L. MIRITZ
WISCONSIN REGISTERED
LAND SURVEYOR S-2582

DATE: AUGUST 18, 2005 JOB NO. 05.110

